

Loosley Row and Lacey Green Horticultural Society

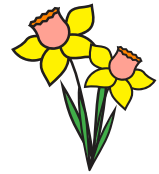

MARCH
2022

Spring has arrived at last, everything is waking up. Fingers crossed we don't get a cold spell in Spring like last year. This time of the month is perfect to capture your garden and surrounding areas so send in your photographs.
Happy gardening!!!

Alison Shreeve



Iris reticulata flowering in February

Alison Shreeve



Pulmonaria and Snowdrops



New Roof for the school greenhouse



Clematis Cirrhosa

Alison Shreeve



Sweet Peas ready to go outside.

Jane Herve



Jane Herve



Caroline Bowen



Caroline Bowen



Michael and Betty Hardy



Hellebore.

Michael and Betty Hardy



'Tête-à-tête' dwarf Daffodil



Bergenias

Michael and Betty Hardy



Anenome Blanda.



Crocus.



A bee enjoying crocus.



Hellebores.

Marcia Fendom



Camellia



Kay and Simon Bolton



Plant marker fell out. Any ideas what they are?



Greenhouses nearly at bursting point.



Edible Violas.

Kay and Simon Bolton



Salad plants over wintered in the greenhouse doing well in the Spring light.



Violas growing well in the greenhouse

Remember please keep sending in your photos they can be anything horticultural or wildlife based through to the environment and life in the Chilterns **horticultural.society@btconnect.com**